

Mark L. Miritz

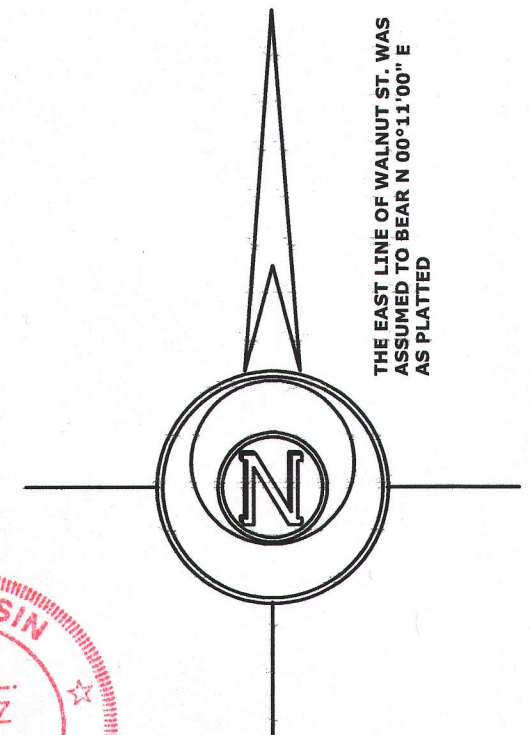
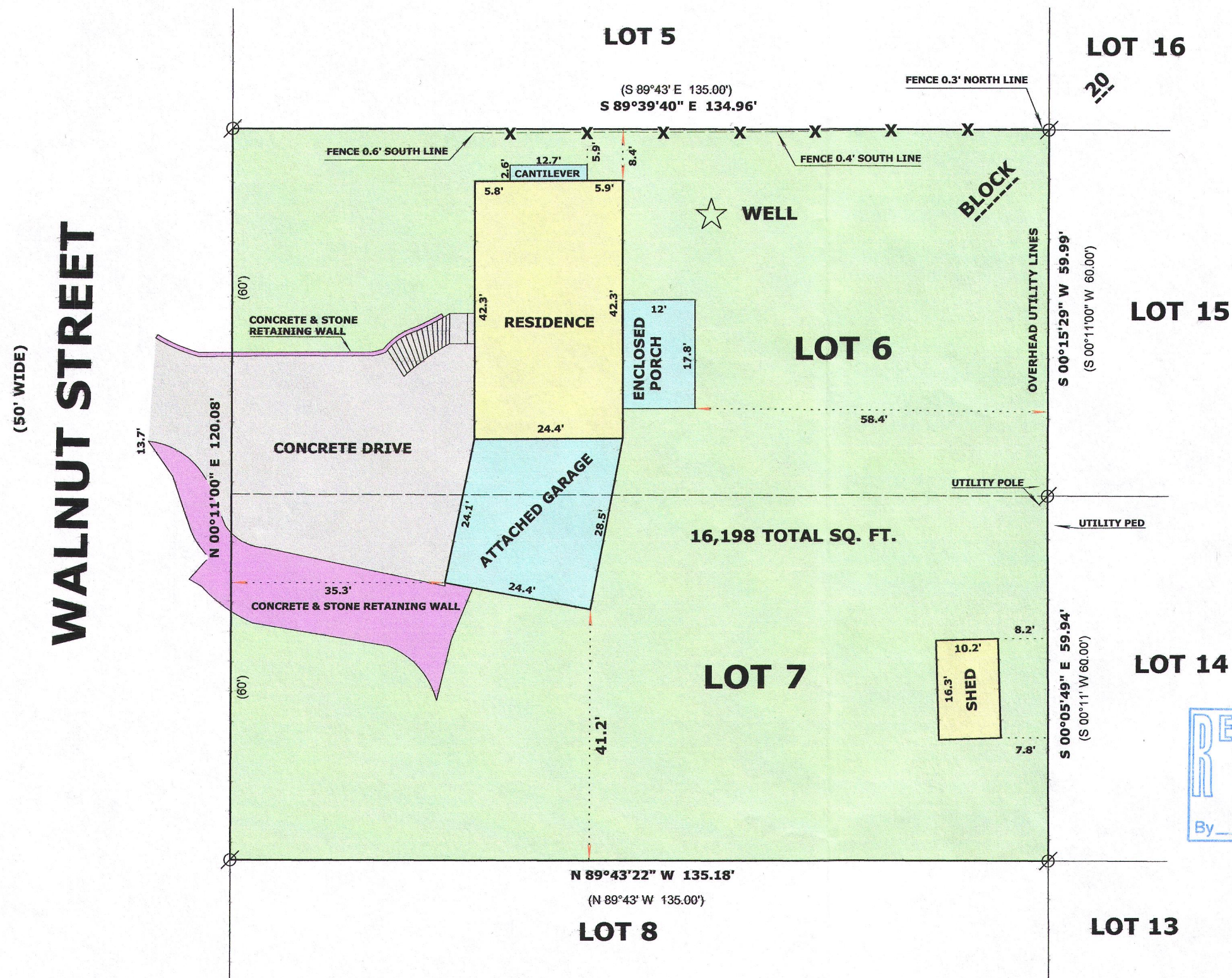

**N9330 Knuteson Drive
Whitewater, WI 53190
Phone: (262) 495-3284
MARKMIRITZ@
LAND-MARKSURVEYING.COM**

**ORDERED BY: EQUITY DEVELOPMENT
3935 N. MARYLAND AVE.
SHOREWOOD, WI 53211**

**LOT 6 AND LOT 7, BLOCK 20, MIRAMAR ADDITON
NO. 1, BEING A SUBDIVISION OF PART OF THE
NORTHWEST 1/4 AND PART OF THE SOUTHWEST
1/4 OF THE NORTHWEST 1/4 OF SECTION 10,
TOWN 4 NORTH, RANGE 18 EAST, EAST TROY
TOWNSHIP, WALWORTH COUNTY, WISCONSIN.**



LEGEND

-  **FOUND IRON PIPE 1 1/4"**
- (x x)** **RECORDED AS DIMENSION**
-  **WOOD FENCE**

SCALE: 1 INCH = 20 FEET

"I hereby certify that the above described property has been surveyed by me or under my direction and that the above map is a true representation thereof and shows the size and location of the property, its exterior boundaries, the location of all visible structures and dimensions of all principal buildings thereon, boundary fences, apparent easements, roadways and visible encroachments, if any."

"This survey is made for the use of the present owners of the property, and also those who purchase, mortgage, or guarantee the title thereto within one year from date hereof."

Mark L. Miritz
MARK L. MIRITZ
WISCONSIN PROFESSIONAL
LAND SURVEYOR S-2582

DATE: JUNE 11, 2015 JOB NO. 15.605

PMR1-29

418-2446